



NOVEMBER SPECIAL AT THE TRIPLE “D”

November 11-15, 2022

An Exciting Five-Day Photo Event, Featuring
Triple D’s Spectacular Wildlife

Come to the Triple “D” Ranch for 5 days of spectacular wildlife photography. Pick the species of your choice and photograph with a small group at significantly discounted rates. A minimum selection of 6 species is required.

An organizational meeting is scheduled for **November 11th** in the Triple “D” Conference Room for all participants attending the **November Special**. After all participants have made their final selection of species, a filming schedule will be prepared, fulfilling all requests. Participants can select additional species during this event.

Most photography sessions will include 3-5 participants with a maximum of 12. If a make-up day is not needed for inclement weather or to fulfill all requests, there will be optional sessions available for a reduced rate of \$175 per session/per participant. All participants are encouraged to attend the entire 5 days of the Event.

Listed below are the tentative filming sessions planned for the **November Special**. Animals will be exhibited in natural settings that include the following habitat types: stream, pond, willow, cottonwood, spruce-fir, rocky granite, aspen, creek, and more.

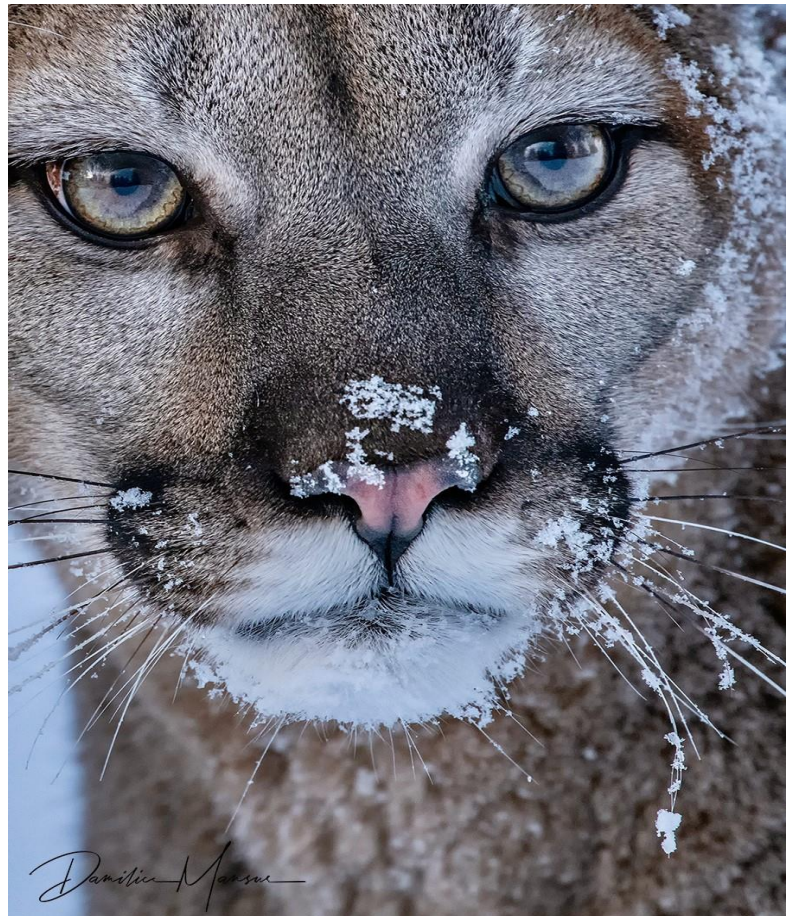

“THANK YOU” Damilice Mansur

Tentative Photo Sessions November 11-15, 2022

Please note: this listing is a tentative plan of suggested wildlife photo sessions
Visit our website often at www.tripledwildlife.com for updates and changing events.

Bobcat	Badger	Porcupine	Canada Lynx (juvenile)
Wolf (portrait)	Red Fox	Snow Leopard	Grey Fox
Bobcat (juvenile)	Striped Skunk	River Otter	Spotted Skunk
Wolf Pack (interaction)	Pine Marten	Silver Fox	Siberian Lynx
Canada Lynx	Striped Skunk	Mountain Lion	Eurasian Lynx
Cross Fox			

Triple D's "Howling Wolf Lodge"

Triple "D" has accommodations on site in a cozy log guest cabin with four bedrooms, two baths, a kitchen and laundry facilities for \$85 per night single and \$95 per night couple, plus tax. The first night deposit is required. There are also several hotels close to the Triple "D" Ranch.

Fees:

- \$150 per species (minimum of 6 species) for a total of \$900.
- \$250 deposit is required to reserve a space in the November Special.
- Additional species are \$175 per species/per photographer.
- Accompanying non-photographers fee \$75 per day/per person.
- Reserve a room at the "Howling Wolf Lodge" \$85 per night single, \$95 per night couple, plus tax.

Terms and Conditions:

- First night deposit is required for the Lodge.
- All deposits are non-refundable unless the Triple "D" cancels the event.
- Triple "D" reserves the right to cancel all sessions with a full refund.
- Species may be substituted if the Animals health and well-being are in jeopardy.
- Triple "D" is not responsible for participants missing sessions.
- 3% charge when using Credit/Debit card to pay final balance. 3% discount for CASH (US Currency ONLY).



"THANK YOU" Karen Adams

November Special Registration Form

MAIL TO: Triple D Wildlife
P.O. Box 5072
Kalispell, MT 59903

PHONE: (406) 755-9653; **FAX:** (406) 755-9021

EMAIL: info@triplewildlife.com

WEBSITE: www.triplewildlife.com

Please PRINT the information below.

Name(s): _____

Address: _____

City: _____ State: _____ Zip: _____

Cell Phone: _____

Email: _____

I/We will attend the November Special Photo Event. A \$250 DEPOSIT per person is included:

I/We would like to reserve a room in the Triple "D" Guest House "The Howling Wolf Lodge".

\$85 per night single or \$95 per night couple, plus tax.

Dates: Starting on November _____ and continuing until 11.00 a.m. November _____

Amount of deposit included \$ _____

Deposit is included in the form of:

Check Totaling \$ _____ Check # _____

Credit Card Number _____

Amount: \$ _____ Expiration Date: _____ Code: _____

Signature of Cardholder: _____

Please list a minimum of 6 desired species:

_____	_____
_____	_____
_____	_____